

PRICE
15¢

SCIENCE NEWS LETTER

THE WEEKLY SUMMARY OF CURRENT SCIENCE •

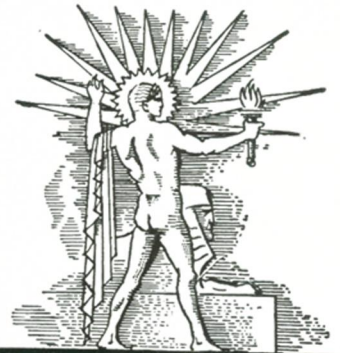
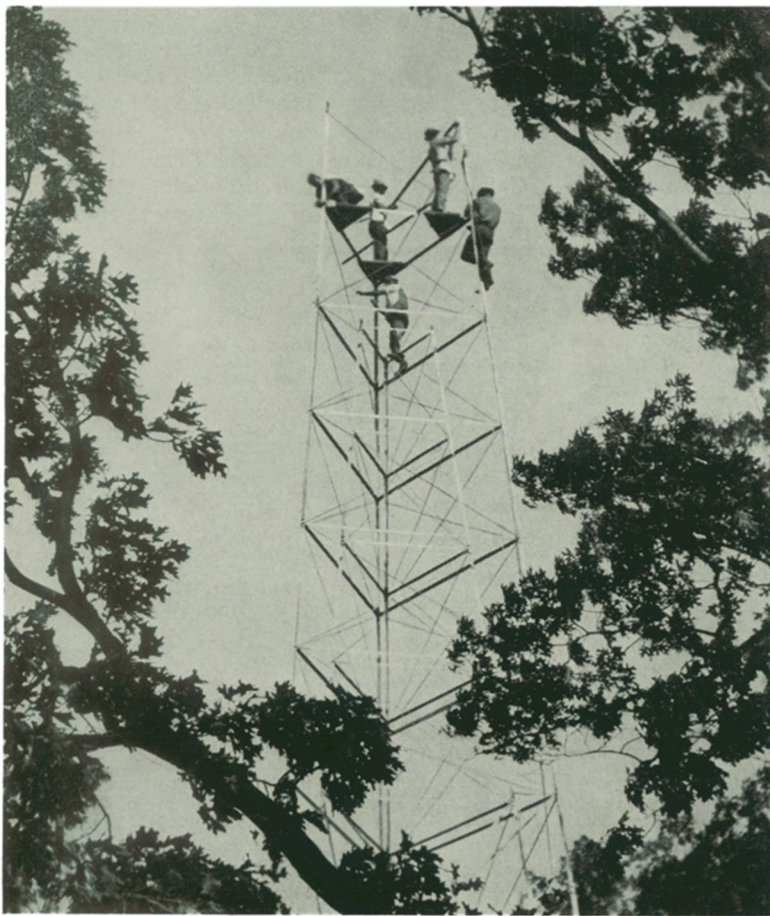

NOVEMBER 25, 1933

Erecting a Bilby Tower

See Page 339

A

SCIENCE SERVICE PUBLICATION

SCIENCE NEWS LETTER

VOL. XXIV

No. 659

The Weekly  Current
Summary of Science

Published by

SCIENCE SERVICE

The Institution for the Popularization of Science organized under the auspices of the National Academy of Sciences, the National Research Council and the American Association for the Advancement of Science.

Edited by WATSON DAVIS

Subscription rates—\$5.00 a year postpaid; two years \$7.00; 15 cents a copy. Ten or more copies to same address, 5 cents a copy. Back numbers more than six months old, 25 cents.

Canadian and foreign subscribers please add two dollars (\$2.00) per year to regular subscription rates to cover postage.

In requesting change of address, please give your old address as well as the new one in notification to Circulation Department, SCIENCE NEWS LETTER, 21st and Constitution Ave., Washington, D. C., at least two weeks before change is to become effective.

Advertising rates furnished on application.

Board of Trustees of Science Service

Honorary President, William E. Ritter, University of California. Representing the American Association for the Advancement of Science, J. McKeen Cattell, *President*, Editor, Science, Garrison, N. Y.; Burton E. Livingston, Johns Hopkins University, Baltimore, Md.; Raymond Pearl, Director, Institute for Biological Research, Johns Hopkins University, Baltimore, Md. Representing the National Academy of Sciences, W. H. Howell, *Vice-President and Chairman of Executive Committee*, Johns Hopkins University, Baltimore, Md.; R. A. Millikan, Director, Norman Bridge Laboratory of Physics, California Institute of Technology, Pasadena, Calif.; David White, Senior Geologist, U. S. Geological Survey. Representing National Research Council, Vernon Kellogg, Secretary Emeritus, National Research Council, Washington, D. C.; C. G. Abbot, Secretary, Smithsonian Institution, Washington, D. C.; Harrison E. Howe, Editor of Industrial and Engineering Chemistry. Representing Journalistic Profession, John H. Finley, Associate Editor, New York Times; Mark Sullivan, Writer, Washington, D. C.; Marlen E. Pew, Editor of Editor and Publisher, New York City. Representing E. W. Scripps Estate, Harry L. Smithton, *Treasurer*, Cincinnati, Ohio; Robert P. Scripps, Scripps-Howard Newspapers, West Chester, Ohio; Thomas L. Sidlo, Cleveland, Ohio.

Staff of Science Service

Director, Watson Davis; Staff writers: Frank Thone, Emily C. Davis, Jane Stafford, Marjorie Van de Water, J. W. Young; Librarian, Minna Gill; Sales and Advertising Manager, Hallie Jenkins.

Copyright, 1933, by Science Service, Inc. Reproduction of any portion of the SCIENCE NEWS LETTER is strictly prohibited since it is distributed for personal, school, club or library use only. Newspapers, magazines and other publications are invited to avail themselves of the numerous syndicate services issued by Science Service, details and samples of which will gladly be sent on request.

Members of the American Association for the Advancement of Science have the privilege of subscribing to the SCIENCE NEWS LETTER at the reduced price of \$3 per year. Application for this privilege should be accompanied by privilege card obtained from the Permanent Secretary, A. A. A. S., Smithsonian Institution Building, Washington, D. C.

Publication Office, 1930 Clifton Ave., Baltimore, Md., Editorial and Executive Office, Constitution Ave. at 21st St., N. W., Washington, D. C.

Address all communications to Washington, D. C. Cable address: Scienservc, Washington. Entered as second class matter October 1, 1926, at the post-office at Baltimore, Md., under the act of March 3, 1879. Established in mimeographed form March 13, 1922. Title registered as trade-mark, U. S. and Canadian Patent Offices.

DO YOU KNOW?

The elephant's keenest sense is his sense of smell.

Hunting wild swans is prohibited by federal law in the United States at all times.

Because of over-cultivation, the silkworm of Japan is delicate and difficult to raise.

Birds may have a development of breast muscles, for operating their wings, equal to one-fifth of their total weight.

Medical records were kept in the temple of Aesculapius in Greece, case histories being registered on marble tablets.

Ephedrine, discovered ten years ago, and used widely in nasal preparations, is obtained from a Chinese drug plant used as a cure-all in China for 5,000 years.

Tests show that yellow corn contains more vitamin A than white corn.

Trees planted so as to shelter a house may save as much as 15 per cent. in fuel bills.

The oldest written record of a horse show known is in a book written in England in 1174.

In testing the strength of healing wounds, surgeons use many of the tests known to engineering science.

Cataract, an eye disease ordinarily associated with middle aged and old people, occasionally occurs in children.

The last census showed that 86 out of every 100 farms in this country were operated entirely with horses or mules.

Recent chemical discoveries may result in greater use of tobacco instead of arsenic preparations in insecticides.

WITH THE SCIENCES THIS WEEK

ASTRONOMY

What is the average density of matter in the universe? p. 341. *The Expanding Universe—Sir Arthur Eddington—Macmillan, 1933, \$2.*

Where were most Leonids meteors seen? p. 348. *Our Stone-Pelted Planet—H. H. Nininger—Houghton Mifflin, 1933, \$5.*

AVIATION—PHYSICS

How has the radio range-beacon been improved? p. 341.

CHEMISTRY

How many concerns are seeking to quicken whisky? p. 342.

What is acetamide? p. 342.

ENGINEERING

How long does it take to erect a Bilby tower? p. 339.

GENERAL SCIENCE

How would Dr. Hrdlicka protect scientific treasures from destruction by war? p. 344.

GENETICS

How may evolutionary changes be speeded in plants? p. 345.

ICHTHYOLOGY

Can a fish live without air? p. 350. *A History of Fishes—J. R. Norman—Stokes, 1931, \$7.50.*

MEDICINE

How does infantile paralysis virus enter a person's body? p. 340.

How may food sensitivity deform the face? p. 344.

Why was it important to learn that mice can contract sleeping sickness? p. 348.

METEOROLOGY

What do sunspots have to do with weather? p. 343. *The Drama of Weather—Sir Napier Shaw—Macmillan, 1933, \$3.50.*

PALEONTOLOGY

Where were fossils of America's latest primate found? p. 343.

PHOTOGRAPHY

How many miles of flight will 800 feet of movie film photograph? p. 343.

PHYSICS

What solutions cannot be heated by short radio waves? p. 345.

PHYSIOLOGY

How are normal men physiologically unlike freaks? p. 345.

How is an expression of weeping unlike one of fury? p. 346. *Simple Lessons in Human Anatomy—B. C. H. Harvey—Amer. Med. Assn., 1931, \$2.*

What chemical dilates the blood vessels? p. 348.

What is the speed limit of auditory nerve fibers? p. 339.

PSYCHIATRY

What is schizophrenia? p. 340.

PUBLIC HEALTH

How should amebic dysentery be combated? p. 342.

What is likely to delay the conquest of tuberculosis? p. 345.

What is the new scarlet fever control method? p. 342.

SOCIOLOGY

What did people throw away from 1893 to 1903? p. 341.

VETERINARY MEDICINE

How do the Swiss keep their cattle fertile? p. 345.

What is the turkey's worst scourge? p. 344.

These curiosity-arousing questions show at a glance the wide field of scientific activity from which this week's news comes. Book references in italic type are not sources of information for the article, but are references for further reading. Books cited can be supplied by Book Dept., Science News Letter, at publishers' prices, prepaid in the United States.

Which of Your Friends?

Which friends would value SCIENCE NEWS LETTER as a Christmas Gift?

WHY not use SCIENCE NEWS LETTER as a personally tested gift for good friends, men or women whom you know have intellectual curiosity. If its thoroughness, accuracy and brevity have brought you satisfaction and enjoyment, these same qualities will be really useful to some whose names are on your Christmas list.

Send SCIENCE NEWS LETTER and then rest assured that you have given one of the most appropriate remembrances, not only because it will be received each week during the year, but also because of the special Christmas wrappings that are to enclose the first copy of your gift subscription.

Plans have been made for the first SCIENCE NEWS LETTER of your gift subscription to arrive with all the flurry and joy of Christmastide.

The first copy will greet your friends beautifully wrapped and enclosed in a crinkly paper, holly green Christmas box. Each box will be sent by Special Delivery mail to be delivered in the midst of the excitement of December 25.

Your gift box will also contain a silver and fire-cracker red Christmas card with your name inscribed upon it. (See the illustration here).

SCIENCE NEWS LETTER is an increasingly popular Christmas present among our subscribers. Last year, gift subscriptions increased 52 per cent. over the preceding year.

Special Christmas subscription prices are below:

Christmas Rates:

One subscription (1 year).....\$ 5.00
 One subscription (2 years).....\$ 7.00
 Two (1 year) subscriptions.....\$ 7.00
 Three (1 year) subscriptions.....\$10.50
 Additional (1 year) subscriptions.....\$ 3.50 each

In connection with a Gift Subscription, your own subscription may be renewed at the special Christmas rate of \$3.50 a year.



This is the way the gift Science News Letter will be received—wrapped in a holly green, crinkly paper box carrying a card with your name on it. Delivery by special delivery mail.

To SCIENCE NEWS LETTER
 21st and Constitution Avenue, N. W.,
 Washington, D. C.

SEND SCIENCE NEWS LETTER for one year, as my gift, mailing the first copy boxed and with Greeting Card as above, to the following:

Name.....
 Street Address.....
 City and State.....

Name.....
 Street Address.....
 City and State.....

One year
RENEW my own subscription for Two years
 I enclose \$_____ in payment of the above subscriptions.
 I will remit \$_____ on receipt of your bill on January 1.

MY NAME
 Street Address
 City State.....