

15¢



SCIENCE NEWS LETTER



Vol. 53, No. 15

THE WEEKLY SUMMARY OF CURRENT SCIENCE • APRIL 10, 1948

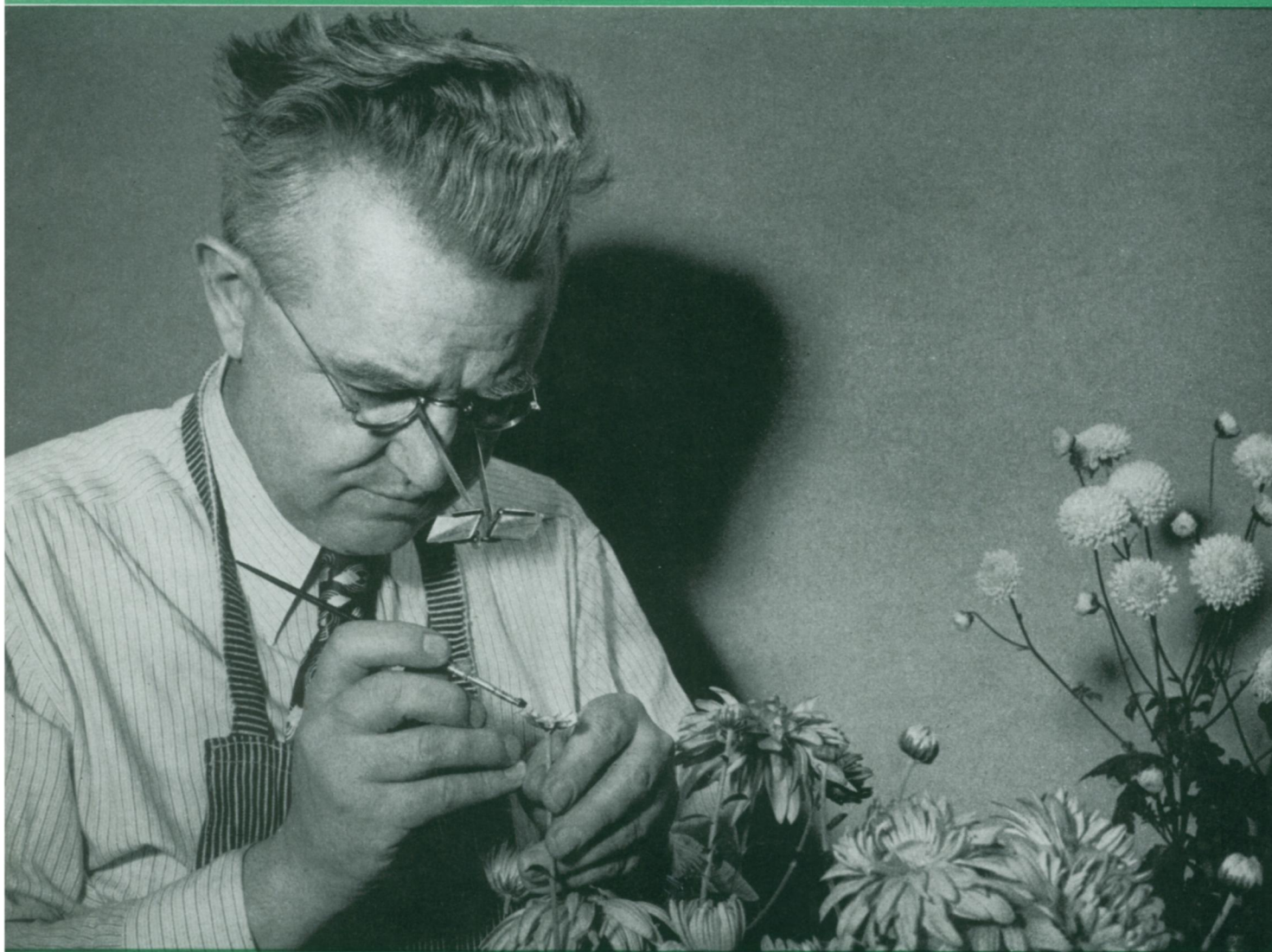

New Flower Faces

See Page 234

A SCIENCE SERVICE PUBLICATION

The battle of the atoms

Telephone equipment is constantly at war against invisible forces of nature which seek to take it apart, atom by atom. On all fronts, Bell Laboratories chemists must fight corrosion—an enemy able to make a telephone circuit noisy or perhaps to sever it altogether.

An example: for years lead cable had lain protected in wooden ducts. Then in certain areas something began to eat the sheath, exposing wires to moisture. Corrosion chemists of the Laboratories were called in. The corrosion, they found, came from acetic acid generated in the wood during the preservative treatment then in use. They pumped in neutralizing ammonia. Corrosion stopped. Now telephone duct wood is controlled for acidity.

In a large city, smoke-polluted air was coating the silver surfaces of contacts with sulphide. Noisy circuits resulted. Chemists discovered minute traces of sulphur vapor in the air. They filtered incoming air with activated charcoal. Today, the latest telephone contacts are of palladium—not affected by sulphur.

Corrosion in metals is only one type of deterioration which engages Bell chemists against hostile forces. Plastics, paper, metals, rubber, textiles, coils, waxes and woods all have enemies. But knowledge, and persistence, are steadily winning out—to the benefit of the telephone user.



A Bell Laboratories corrosion engineer examining samples during an exposure test on corrosion-resistant finishes and alloys.

BELL TELEPHONE LABORATORIES



EXPLORING AND INVENTING, DEVISING AND
PERFECTING FOR CONTINUED IMPROVEMENTS
AND ECONOMIES IN TELEPHONE SERVICE

HOW TO GET AHEAD AT 40



What if you are 40? Your chances of reaching success are as good as they were twenty years ago!

Look at it this way. You're twenty years wiser. You have acquired valuable experience. You're in a position to handle a lot more responsibility. A "second wind" at this point can put you well ahead of the field.

By now you must be well aware of the value of *training*. You have seen it pay off, time and again. I.C.S. specializes in adult education—has the training you need.

Any of the famous I.C.S. business or technical courses costs just a few dollars monthly. The rewards are unlimited. Mark and mail the coupon today for full information.

INTERNATIONAL CORRESPONDENCE SCHOOLS

ICS

BOX 6250, SCRANTON 9, PENNA.

Without cost or obligation, please send me full particulars about the course *before* which I have marked X:

| | | | | |
|--|---|---|--|--|
| <p>Business and Academic Courses</p> <p><input type="checkbox"/> Accounting <input type="checkbox"/> Advertising <input type="checkbox"/> Arithmetic <input type="checkbox"/> Bookkeeping <input type="checkbox"/> Business Administration <input type="checkbox"/> Business Correspondence <input type="checkbox"/> Certified Public Accounting <input type="checkbox"/> Commercial <input type="checkbox"/> Commercial Art <input type="checkbox"/> Cost Accounting <input type="checkbox"/> Federal Tax <input type="checkbox"/> First Year College <input type="checkbox"/> Foremanship <input type="checkbox"/> French <input type="checkbox"/> Good English <input type="checkbox"/> High School <input type="checkbox"/> Higher Mathematics <input type="checkbox"/> Motor Traffic <input type="checkbox"/> Postal Service <input type="checkbox"/> Salesmanship <input type="checkbox"/> Secretarial <input type="checkbox"/> Sign Lettering <input type="checkbox"/> Spanish <input type="checkbox"/> Stenography</p> | <p><input type="checkbox"/> Traffic Management</p> <p>Air Conditioning and Plumbing Courses</p> <p><input type="checkbox"/> Air Conditioning <input type="checkbox"/> Heating <input type="checkbox"/> Plumbing <input type="checkbox"/> Refrigeration <input type="checkbox"/> Steam Fitting</p> <p>Chemistry Courses</p> <p><input type="checkbox"/> Chemical Engineering <input type="checkbox"/> Chemistry, Analytical <input type="checkbox"/> Chemistry, Industrial <input type="checkbox"/> Chemistry, Mfg. Iron and Steel <input type="checkbox"/> Petroleum Refining <input type="checkbox"/> Plastics <input type="checkbox"/> Pulp and Paper Making</p> <p>Civil Engineering, Architectural and Mining Courses</p> <p><input type="checkbox"/> Architectural Drafting <input type="checkbox"/> Architecture <input type="checkbox"/> Building Estimating <input type="checkbox"/> Civil Engineering <input type="checkbox"/> Coal Mining</p> | <p><input type="checkbox"/> Contracting and Building <input type="checkbox"/> Highway Engineering <input type="checkbox"/> Lumber Dealer <input type="checkbox"/> Reading Structural Blueprints <input type="checkbox"/> Sanitary Engineering <input type="checkbox"/> Structural Drafting <input type="checkbox"/> Structural Engineering <input type="checkbox"/> Surveying and Mapping</p> <p>Communications Courses</p> <p><input type="checkbox"/> Electronics <input type="checkbox"/> Practical Telephony <input type="checkbox"/> Radio, General <input type="checkbox"/> Radio Operating <input type="checkbox"/> Radio Servicing <input type="checkbox"/> Telegraph Engineering</p> <p>Electrical Courses</p> <p><input type="checkbox"/> Electrical Drafting <input type="checkbox"/> Electrical Engineering <input type="checkbox"/> Electric Light and Power <input type="checkbox"/> Lighting Technician <input type="checkbox"/> Power House Electric <input type="checkbox"/> Practical Electrician <input type="checkbox"/> Ship Electrician</p> | <p>Internal Combustion Engines Courses</p> <p><input type="checkbox"/> Auto Technician <input type="checkbox"/> Aviation <input type="checkbox"/> Diesel-Electric <input type="checkbox"/> Diesel Engines <input type="checkbox"/> Gas Engines</p> <p>Mechanical Courses</p> <p><input type="checkbox"/> Aeronautical Eng'r's, Jr. <input type="checkbox"/> Aircraft Drafting <input type="checkbox"/> Flight Engineer <input type="checkbox"/> Forging <input type="checkbox"/> Foundry Work <input type="checkbox"/> Heat Treatment of Metals <input type="checkbox"/> Industrial Engineering <input type="checkbox"/> Industrial Metallurgy <input type="checkbox"/> Machine Shop <input type="checkbox"/> Machine Shop Insp. <input type="checkbox"/> Mechanical Drafting <input type="checkbox"/> Mechanical Engineering <input type="checkbox"/> Mold-Loft Work <input type="checkbox"/> Patternmaking—Wood, Metal <input type="checkbox"/> Reading Shop Blueprints <input type="checkbox"/> Sheet-Metal Drafting <input type="checkbox"/> Sheet-Metal Worker</p> | <p><input type="checkbox"/> Ship Drafting <input type="checkbox"/> Ship Fitting <input type="checkbox"/> Tool Designing <input type="checkbox"/> Toolmaking <input type="checkbox"/> Welding—Gas and Elec.</p> <p>Railroad Courses</p> <p><input type="checkbox"/> Air Brake <input type="checkbox"/> Car Inspector <input type="checkbox"/> Diesel Locomotive <input type="checkbox"/> Locomotive Engineer <input type="checkbox"/> Locomotive Fireman <input type="checkbox"/> Railroad Section Foreman</p> <p>Steam Engineering Courses</p> <p><input type="checkbox"/> Boilermaking <input type="checkbox"/> Combustion Engineering <input type="checkbox"/> Engine Running <input type="checkbox"/> Marine Engineering <input type="checkbox"/> Steam Electric <input type="checkbox"/> Steam Engines</p> <p>Textile Courses</p> <p><input type="checkbox"/> Cotton Manufacturing <input type="checkbox"/> Rayon Weaving <input type="checkbox"/> Textile Designing <input type="checkbox"/> Woolen Manufacturing</p> |
|--|---|---|--|--|

Name _____ Age _____ Home Address _____

City _____ State _____ Present Position _____ Working Hours _____ A.M. to _____ P.M.

Special tuition rates to members of the Armed Forces. Special discount to World War II Veterans. Canadian residents send coupon to International Correspondence Schools Canadian, Ltd., Montreal, Canada.