

science news

Feb. 5, 1972
vol. 101, no. 6, 81-96

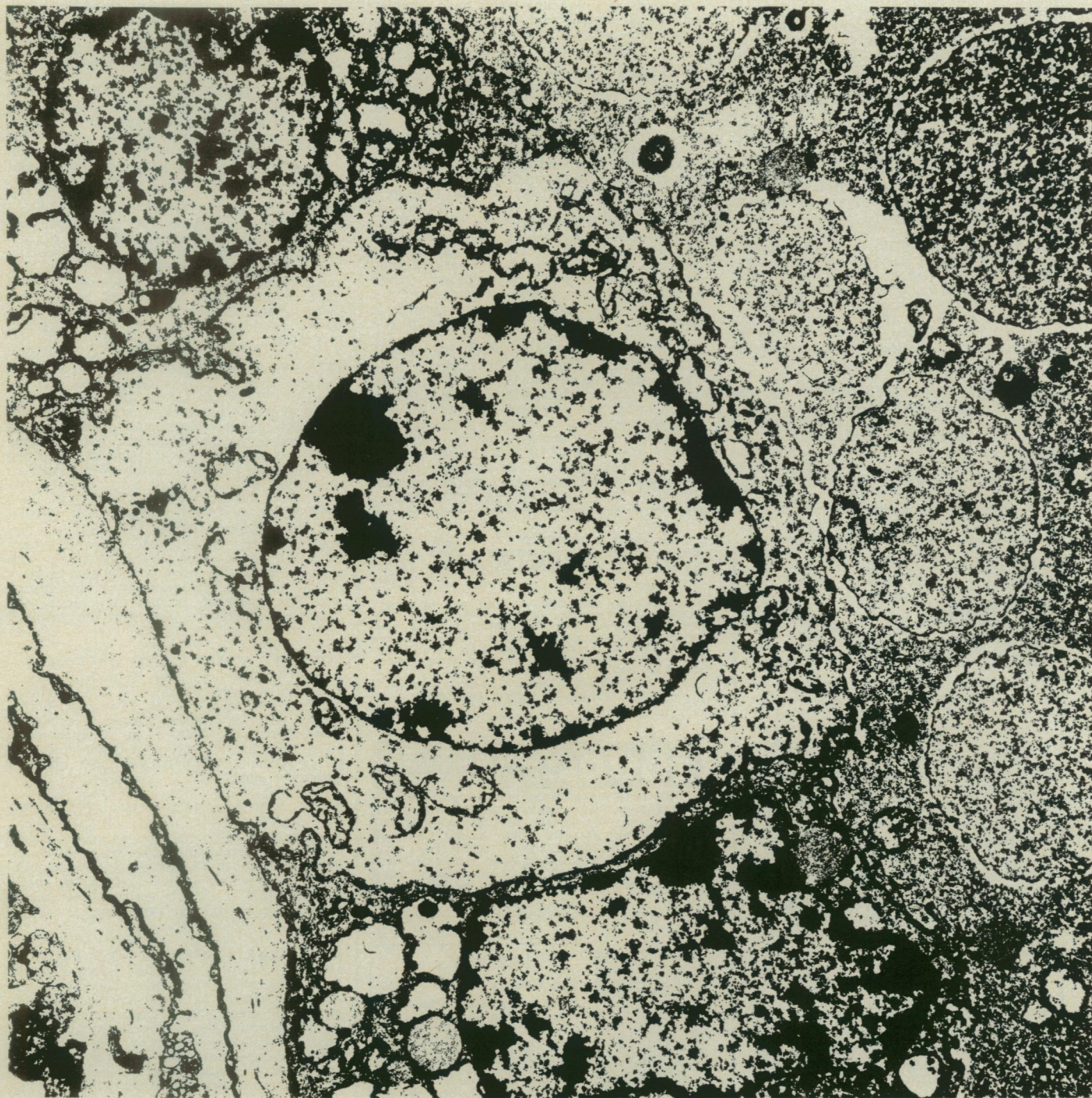

WHEN A CELL EXPERIENCES SHOCK

science news®

A Science Service Publication
Vol. 101/Feb. 5, 1972/No. 6
Incorporating Science News Letter

Watson Davis, 1896-1967
Publisher: E. G. Sherburne Jr.

Managing Editor: Kendrick Frazier

DEPARTMENTS

Aerospace: Everly Driscoll

Behavioral Sciences: Robert J. Trotter

Earth Sciences: Louise A. Purrett

Environmental Sciences: Richard H. Gilluly

Medical Sciences: Joan Lynn Arehart

Physical Sciences: Dietrick E. Thomsen

Copy Editor: Nadine Clement

Production: E. Cherry Doyle

Production Assistant: Esther Gilgoff

Books: Margit Friedrich

Advertising: Scherago Associates, Inc.

Circulation Manager: Lawrence L. Cope

Copyright © 1972 by Science Service, Inc.,
1719 N Street, N.W., Washington, D.C. 20036.
Republication of any portion of SCIENCE NEWS
is strictly prohibited.

SUBSCRIPTION DEPARTMENT
231 WEST CENTER STREET
MARION, OHIO 43302

Subscription rate: 1 yr., \$7.50; 2 yrs., \$13.50;
3 yrs., \$19.50. Special trial offer: 39 weeks,
\$3.97. Single copy, 25 cents. \$1.00 per year for
foreign postage. Change of address: Four to
six weeks' notice is required. Please state
exactly how magazine is to be addressed. In-
clude zip codes.

Printed in U.S.A. Second class postage paid at
Washington, D.C. Established as Science News
Letter ® in mimeograph form March 13, 1922.
Title registered as trademark U.S. and Cana-
dian Patent Offices. Indexed in last Science
News of June and December, in Reader's Guide
to Periodical Literature, Abridged Guide and
the Engineering Index. Member of Audit Bu-
reau of Circulation. UNSOLICITED MANU-
SCRIPTS will not be returned unless accom-
panied by a stamped, self-addressed envelope.

Published every Saturday by SCIENCE SER-
VICE, Inc., 1719 N St., N.W., Washington, D.C.
20036. 202-785-2255. Cable Address: SCIEN-
SERV.

ADVERTISING STAFF
Director: EARL J. SCHERAGO

Advertising Sales Manager:
RICHARD L. CHARLES

Sales Director:
FRED W. DIEFFENBACH

Production Manager
BONNIE F. SEMEL

Address all advertising to Scherago Associates,
11 W. 42nd St., New York, N.Y. 10036.

Sales: New York, N.Y. 10036: Herbert L. Burk-
lund, 11 W. 42 St. (212-PE-6-1858); Scotch
Plains, N.J. 07076: C. Richard Callis, 12 Unami
Lane (201-889-4873); Medfield, Mass. 02052:
Richard M. Ezequelle, 4 Rolling Lane (617-444-
1439); Chicago Ill. 60611: John P. Cahill, Room
2107, 919 N. Michigan Ave. (312-DE-7-4973);
Beverly Hills, Calif. 90211: Winn Nance, 111 N.
La Cienega Blvd. (213-657-2772).

OF THE WEEK

- 85 Taking the measure of light
- 86 Human gene partially synthesized
Helping the brain combat paralysis
Fire commission rebuffed
- 87 Clues to mantle flow
- 88 Whither earth resources observations?
EPA's 'town meeting'
- 89 Contract teaching experiments fail
40 young scientists honored
- 90 **Environment:** Efficiency and energy consumption; Application of fossil
fuels; Steam buses; Red tide toxins
- 91 **Natural History:** Aphid repellent; Locust membranes; Hawaiian cave
insects
- Medical Sciences:** Toxic candy; Lead in baby teeth; Return to rhythm

IN SCIENCE FIELDS

- 92 **Medicine:** The traumatized cell
- 94 **Lasers:** Safety standards needed

82 Books of the Week

84 Letters to the Editor Films of the Week

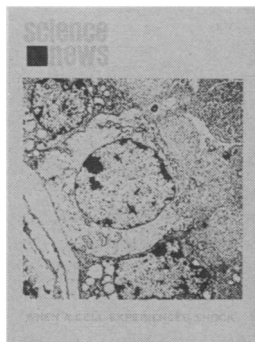

For years medical science has been hard put to
define shock, let alone shock at the organ, tissue
and cellular levels. Now one of the most am-
bitious shock study centers in the United States
is coming up with some answers. See p. 92.
(Photo of shocked cell, under electron micro-
scope. Pathology Dept., U. of Md.)

SCIENCE SERVICE

Institution for the Popularization of Science founded 1921; a non-profit
corporation

Board of Trustees—Nominated by the American Association for the Advance-
ment of Science: **Wallace R. Brode** (Treasurer), American Chemical Society,
Washington, D.C.; **Bowen C. Dees**, The Franklin Institute, Philadelphia, Pa.;
Athelstan Spilhaus, Woodrow Wilson International Center for Scholars, Wash-
ington, D.C. Nominated by the National Academy of Sciences: **Gerald F. Tape**,
Associated Universities, Washington, D.C.; **Allen V. Astin**, National Bureau of
Standards, Washington, D.C.; **Frederick Seitz**, Rockefeller University, New York,
N.Y. Nominated by the National Research Council: **Leonard Carmichael**, Na-
tional Geographic Society, Washington, D.C.; **Jacob Rabinow**, Control Data Corp.,
Rockville, Md.; **Glenn T. Seaborg** (President), University of California, Berkeley,
Calif. Nominated by the Journalistic Profession: **Gordon B. Fister**, Call-Chronicle
Newspapers, Allentown, Pa.; **Julius Duscha**, Washington Journalism Center,
Washington, D.C.; **O. W. Riegel** (Secretary), Washington and Lee University,
Lexington, Va. Nominated by the E. W. Scripps Trust: **Milton Harris**, Wash-
ington, D.C.; **Edward W. Scripps II** (Vice President and Chairman of the
Executive Committee), Edward W. Scripps Trust, New York, N.Y.; **John Troan**,
Pittsburgh Press, Pittsburgh, Pa.

Director: E. G. Sherburne Jr.; Assistant Director: Dorothy Schriver; Business
Manager: Donald R. Harless; Staff: Youth Division: Owen Basil; Things of
Science: Ruby Yoshioka.